

Approval Condition :

This Plan Sanction is issued subject to the following conditions :

- The sanction is accorded for:
 - Consisting of Block - A (RESIDENTIAL) Wing - A-1 (RESIDENTIAL) Consisting of BASEMENT, GF-2/F.
- The sanction is accorded for Plotted Resi development A (RESIDENTIAL) only. The use of the building shall not deviate to any other use.
- Development charges towards increasing the capacity of water supply, sanitary and power main has to be paid to BISSS and BSSCO if any.
- Necessary ducts for running telephone cables, cables at ground level for postal services & space for dumping garbage within the premises shall be provided.
- The applicant shall construct temporary latrines for the use of construction workers and it should be demolished after the construction.
- The applicant shall INSURE all workmen involved in the construction work against any accident / untoward incidents arising during the time of construction.
- The applicant shall not stock any building materials / debris on footpaths or on roads or on drains. The debris shall be removed and transported to near by dumping yard.
- The applicant is prohibited from selling the setback area / open spaces and the common facility areas, which shall be accessible to all the tenants and occupants.
- The applicant shall provide a space for locating the distribution transformers & associated equipment as per K.E.F.C (E&D) code leaving 3.00 mts. from the building within the premises.
- The applicant shall provide a separate room preferably 4.5 x 3.65 m in the basement for installation of telecom equipment and also to make provision for telecom services as per Bye-Law No. 25.
- The applicant shall maintain during construction such barricading as considered necessary to prevent dust, debris & other materials endangering the safety of people / structures etc. in & around the site.
- Permission shall be obtained from forest department for cutting trees before the commencement of the work.
- License and approved plans shall be posted in a conspicuous place of the licensed premises. The building license and the copies of sanctioned plans with specifications shall be mounted on a frame and displayed and they shall be made available during inspections.
- In any work / builder contravenes the provisions of Building Bye-laws and acts in force, the Architect / Engineer / Supervisor will be informed by the Authority in the first instance, warned in the second instance and cancel the registration if the same is repeated for the third time.
- Technical personnel, applicant or owner as the case may be shall strictly adhere to the duties and responsibilities specified in Schedule - IV (Bye-Law No. 3.5) under sub-section IV-8 (e) to (k).
- The building shall be constructed under the supervision of a registered structural engineer.
- On completion of foundation or footings before erection of walls on the foundation and in the case of columnar structure before erecting the columns "COMMENCEMENT CERTIFICATE" shall be obtained.
- Construction or reconstruction of the building should be completed before the expiry of five years from the date of issue of license & within one month after its completion shall apply for permission to occupy the building.
- The building should not be occupied without obtaining "OCCUPANCY CERTIFICATE" from the competent authority.
- Drinking water supplied by BVSSBS should not be used for the construction activity of the building.
- The applicant shall ensure that the Rain Water Harvesting Structures are provided & maintained in good repair for storage of water for non-potable purposes or recharge of ground water at all times having a minimum total capacity mentioned in the Bye-law 32(a).
- The building shall be designed and constructed adopting the norms prescribed in National Building Code and in the "Criteria for earthquake resistant design of structures" bearing No. IS-1893-2002 published by the Bureau of Indian Standards making the building resistant to earthquake.
- The applicant should provide solar water heaters as per table 17 of Bye-law No. 29 for the building.
- Facilities for physically handicapped persons prescribed in schedule XI (Bye-laws - 31) of Building bye-laws 2002 shall be ensured.
- The applicant shall provide at least one common toilet in the ground floor for the use of the visitors / servants / drivers and security men and also entrance shall be approached through a ramp for the Physically Handicapped persons together with the stepped entry.
- The Occupancy Certificate will be considered only after ensuring that the provisions of conditions vide SI. No. 23, 24, 25 & 26 are provided in the building.
- The applicant shall ensure that no inconvenience is caused to the neighbors in the vicinity of construction and that the construction activities shall stop before 10:00 PM and shall not resume the work earlier than 7:00 AM to avoid hindrance during late hours and early morning hours.
- Garbage originating from Apartments / Commercial buildings shall be segregated into organic and inorganic waste and should be processed in the Recycling processing unit - k-g capacity installed at site for its re-use / disposal (Applicable for Residential units of 20 and above and 2000 Sqm and above built up area for Commercial building).
- The structures with basements shall be designed for structural stability and safety to ensure for soil stabilization during the course of excavation for basements with safe design for retaining walls and super structure for the safety of the structure as well as neighboring property, public roads and footpaths, and besides ensuring safety of workmen and general public by erecting safe barricades.

Color Notes

COLOR INDEX

PLOT BOUNDARY	---
ABUTTING ROAD	---
PROPOSED WORK (COVERAGE AREA)	---
EXISTING (To be retained)	---
EXISTING (To be demolished)	---

AREA STATEMENT (BMP)

VERSION NO. : 1.0.3	VERSION DATE : 21/01/2021
PROJECT DETAIL:	
Authority: BBMP	Plot Use: Residential
Item: No. P/204/21-22	Plot SubUse: Plotted Resi development
Application Type: General	Land Use Zone: Residential (Mn)
Proposed Type: Building Permission	Plot/Sub Plot No.: NO-42
Nature of Sanction: NEW	City Survey No. :-
Location: RING-II	Khata No. (As per Khata Extract):
Building Line Specified as per Z.R. NA	PID No. (As per Khata Extract): 14-27-42
Zone: West	Locality / Street of the property: 13TH CROSS ROAD, 1ST BLOCK, RAJAJINAGAR, BANGALORE.
Ward: Ward-067	
Planning District: 213-Rajaj Nagar	
AREA DETAILS:	
AREA OF PLOT (Minimum)	(A) 471.35
NET AREA OF PLOT	471.35
COVERAGE CHECK	
Permissible Coverage area (55.00 %)	259.45
Proposed Coverage area (55.05 %)	259.45
Achieved Net coverage area (55.05 %)	259.45
Balance coverage area left (9.96 %)	46.93
FAR CHECK	
Permissible F.A.R. as per zoning regulation 2015 (1.75)	824.86
Additional F.A.R. within Ring I and II (for amalgamated plot -)	0.00
Allowable TOR Area (50% of Perm.FAR)	0.00
Premium FAR for Plot within Impact Zone (-)	0.00
Total Perm. FAR area (1.75)	824.86
Residential FAR (100.00%)	818.36
Proposed FAR Area	818.36
Achieved Net FAR Area (1.74)	818.36
Balance FAR Area (0.01)	6.50
BUILT UP AREA CHECK	
Proposed BuiltUp Area	1375.10
Substructure Area Add in BUA (Layout Lvl)	15.00
Achieved BuiltUp Area	1390.10

Approval Date :

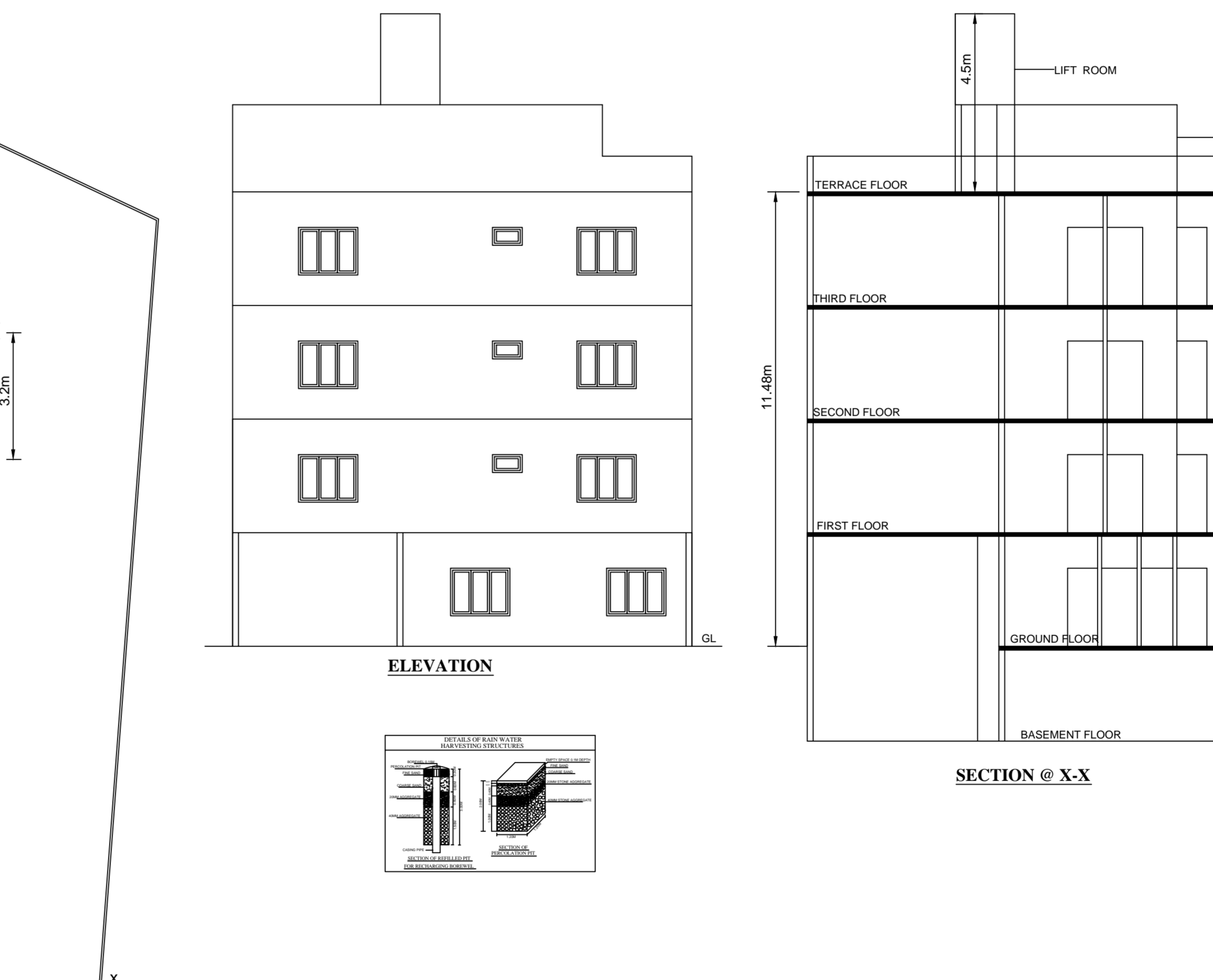

Block -A (RESIDENTIAL)

Floor Name	Total Built Up Area (Sq.m.)	Deductions (Area in Sq.m.)	Proposed FAR Area (Sq.m.)	Total FAR Area (Sq.m.)	Tnmt (No.)
Terrace Floor	17.92	15.22	0.00	0.00	0.00
Third Floor	253.84	16.71	1.80	0.00	0.00
Second Floor	253.84	16.71	1.80	0.00	0.00
First Floor	253.84	16.71	1.80	0.00	0.00
Ground Floor	259.46	25.94	1.80	0.00	0.00
Basement Floor	336.20	5.34	1.80	0.00	0.00
Total	1375.10	96.69	9.00	2.70	26.34

UnitBUA Table for Block -A (RESIDENTIAL)

FLOOR	Name	UnitBUA Type	UnitBUA Area	Carpet Area	No. of Rooms	No. of Tenement
GROUND FLOOR PLAN	GF	FLAT	133.54	120.47	12	1
FIRST FLOOR PLAN	FF	FLAT	224.85	206.29	17	1
TYPICAL SECOND & THIRD FLOOR PLAN	SF	FLAT	224.85	206.29	17	2
Total:	-	-	808.09	739.34	63	4

FAR & Tenement Details

Block	No. of Same Bldg	Total Built Up Area (Sq.m.)	Deductions (Area in Sq.m.)	Proposed FAR Area (Sq.m.)	Total FAR Area (Sq.m.)	Tnmt (No.)
A (RESIDENTIAL)	1	1375.10	96.69	9.00	2.70	26.34
Total:	1	1375.10	96.69	9.00	2.70	26.34

Parking Check (Table 7b)

Vehicle Type	No.	Area (Sq.m.)	No.	Area (Sq.m.)
Car	4	55.00	7	96.25
Total Car	4	55.00	7	96.25
TwoWheeler	-	13.75	0	0.00
Other Parking	-	-	-	212.88
Total	-	68.75	-	309.11

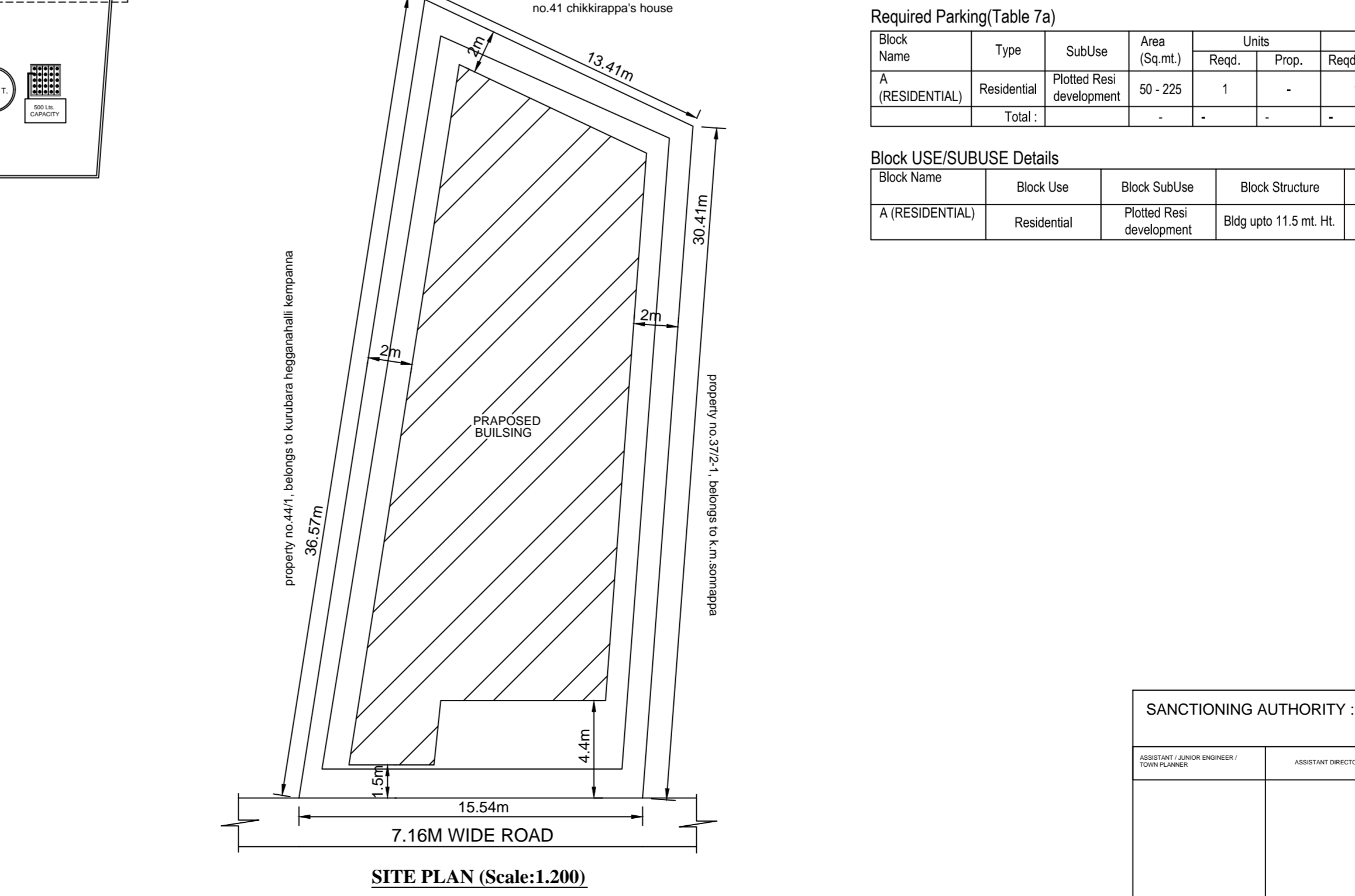

OWNER / GPA HOLDER'S SIGNATURE

OWNER'S ADDRESS WITH ID NUMBER & CONTACT NUMBER :

AJAYDEV JAYDEV
NO.42, 13TH CROSS ROAD, 1ST BLOCK, RAJAJINAGAR, BANGALORE.

ARCHITECT/ENGINEER /SUPERVISOR'S SIGNATURE

Shobha N no.06, Gelyera Balaga 1st Stage, Mahasakshipuram Inno 06, Gelyera Balaga 1st Stage, Mahasakshipuram. BCCBL No. 367/2020-04

PROJECT TITLE :

PLAN SHOWING THE PROPOSED RESIDENTIAL BUILDING @ NO.42, 13TH CROSS ROAD, 1ST BLOCK, RAJAJINAGAR, BANGALORE. WARD NO. 67 (OLD NO.14), PID NO. 14-27-42.

DRAWING TITLE : 5105099-08-07-202103-29-045_SAJAYDEV -A (RESIDENTIAL) with BASEMENT, GF-2/F

SHEET NO. : 1

SANCTIONING AUTHORITY :

This approval of Building plan Modified plan is valid for two years from the date of issue of plan and building licence by the competent authority.